

## FACT SHEET - LVR Training and pre-requisite requirements

What course option is best for me when renewing my CPR & LVR course?

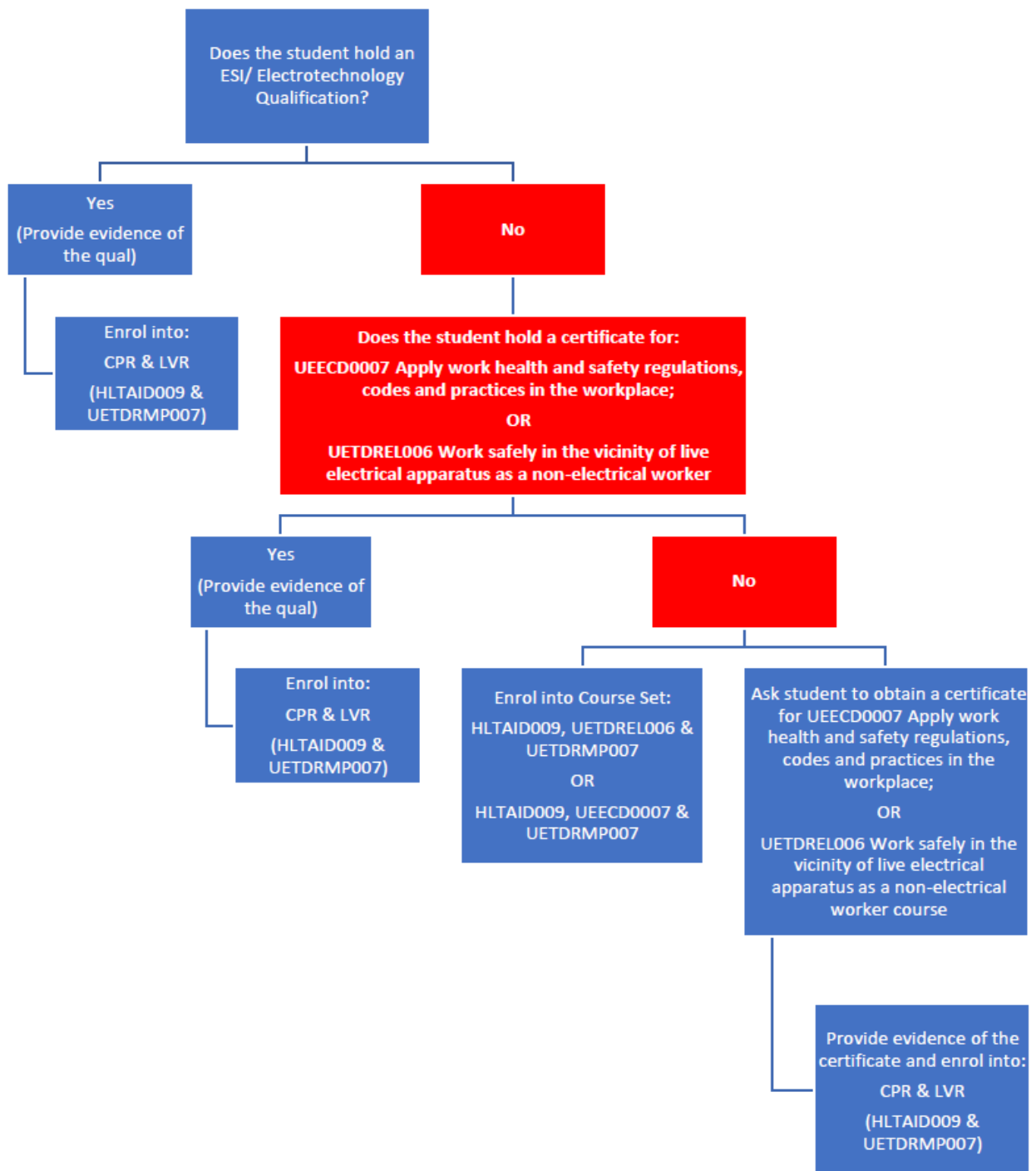

## Changes to Entry Requirements for Perform rescue from a live low voltage panel (UETDRMP007)

In October 2022 the new unit of competency for Perform rescue from a live low voltage panel was released. This unit code UETDRMP007 replaces the previous unit code UETDRRF004.

Although this new unit shares a very similar title, it has been deemed not equivalent, as there are some significant changes to the entry requirements for the course.

Previously the course just required students to hold a current CPR qualification (HLTAID009 – Provide Cardiopulmonary Resuscitation).

The new unit requires that students hold the CPR qualification and an additional qualification. The additional qualification can be one of a number of options.

### **UETDRMP007 Pre-Requisite Requirements:**

1. HLTAID009 – Provide Cardiopulmonary Resuscitation

AND

2. One of the following: (referred to as: Pre-Requisite Requirements - Low Voltage Panel Rescue):

- UEECD0007 Apply work health and safety regulations, codes and practices in the workplace
- OR
- UETDREL006 Work safely in the vicinity of live electrical apparatus as a non-electrical worker
- OR
- Existing ESI or Electrotechnology qualification or equivalent.

## What evidence is required for the pre-requisite units?

As per clause 3.5 of the Standards of RTO Registrations, there must be evidence in the form of AQF certification documents issued by an RTO or an authenticated VET transcript (such as a USI transcript).

Additionally, in order to not disadvantage existing trade qualified workers trained under previous systems/qualifications a formal certificate can be accepted from before the current AQF model (1995).

### **What evidence is not able to be accepted:**

As per recent reminders published by the regulator in the VET training industry, ASQA, we are unable to accept:

- A non-AQF certification documents such as a licence or wallet card
- A non-AQF certificate issued after 1995
- A non-authorized vet certificate

Reference: <https://www.asqa.gov.au/news-events/news/reminder-providers-must-view-correct-documentation>

**Please note:** An electrical licence is not deemed sufficient evidence for holding the required pre-requisite. However, if the student can provide evidence of the qualification which allowed them to hold the electrical licence, then that may be considered valid (if it is an existing ESI/ Electrotechnology qualification or equivalent).

## Clustered Assessments

As a number of participants will not possess evidence of meeting the pre-requisite requirements, we have developed a number of course combinations. This is a more efficient way of demonstrating evidence of pre-requisite as it will automatically be recognised and as the assessment tasks are clustered, the course duration will be shorter when compared to undertaking the units separately.

**It is highly recommended to use the online with face-to-face delivery mode as the preferred mode of delivery.** Choosing online with face-to-face will:

- Prompt the student to upload the required pre-requisites for the course they are enrolled in. If unable to provide the evidence, it will allow trainers to enrol the student into the correct/ suitable course, prior to the face-to-face session (modular recognition will apply)
- Allow students to complete learning content and theory assessment prior to attending to face-to-face session
- Significantly reduce the timeframes for the face-to-face session
- Because of modular recognition, it will be easy to transfer a student to another course, if needed (for example if they do not meet the pre-requisite requirements, they can be moved to a course which includes the pre-requisite or enrolled into the individual pre-requisite course)
- All the different combinations of courses have an online with face-to-face mode of delivery, with modules being recognised between all the courses

Options for Students who do not hold a current CPR (HLTAID009 – Provide Cardiopulmonary Resuscitation) and one of the Low Voltage Panel Rescue Prerequisite Evidence (see list above):

1. Course Set - HLTAID009, UETDREL006 & UETDRMP007 (CPR, Non-electrical worker & LVR)
2. Course Set - HLTAID011, UETDREL006 & UETDRMP007 (First Aid, Non-electrical worker & LVR)
3. Course Set - HLTAID009, UEECD0007 & UETDRMP007 (CPR, Apply WHS, & LVR)

**Pre-requisite Evidence Required - NIL**

Options for students who hold one of the Low Voltage Panel Rescue Prerequisite Evidence but do not hold a current CPR certificate:

1. **Course Set HLTAID009 & UETDRMP007 (CPR & LVR)**
2. **Course Set HLTAID011 & UETDRMP007 (First Aid & LVR)**

### **Pre-Requisite Evidence Required**

UEECD0007 Apply work health and safety regulations, codes and practices in the workplace Certificate

Or

UETDREL006 Work safely in the vicinity of live electrical apparatus as a non-electrical worker Certificate

Or

Existing ESI or Electrotechnology qualification or equivalent

Option for students who hold a current CPR certificate and one of the Low Voltage Panel Rescue Prerequisite Evidence

1. **UETDRMP007 - Perform rescue from a live low voltage panel**

### **Pre-Requisite Evidence Required**

HLTAID009 – Provide Cardiopulmonary Resuscitation

#### **AND one of the following:**

UEECD0007 Apply work health and safety regulations, codes and practices in the workplace

Or

UETDREL006 Work safely in the vicinity of live electrical apparatus as a non-electrical worker

Or

Existing ESI or Electrotechnology qualification or equivalent

**IT REMAINS THE RESPONSIBILITY OF THE TRAINER TO ENSURE ALL STUDENTS MEET THE PRE-REQUISITE REQUIREMENTS, PRIOR TO ATTENDING THE COURSE**

## How will you provide evidence of obtaining the pre-requisite:

As part of the enrolment process for the course, the system will prompt the user for evidence of meeting the pre-requisite requirements. In the case of the low voltage rescue course this will be the evidence of the CPR qualification and evidence of meeting one of the three options for the second pre-requisite element.

Students will need to upload evidence that meets the aforementioned requirements. They will also need to acknowledge that they understand the requirements and meet the necessary pre-requisite elements.

The pre-requisite will be checked by our Compliance Team to ensure it meets the requirements and only then will a certificate be able to be issued.

If student uploads evidence that does not meet the requirement, they will be unable to be awarded the certificate and unable to be deemed competent. They will need to be reassessed in the low voltage unit after they have completed the pre-requisite qualification (or provided evidence).

**Please Note:** Once evidence has been provided to Training Desk, it will be automatically accepted for future enrolments in subsequent years.

## Information for Partners

### View of Pre-Requisite Status:

Once the course has been created, Training Desk will clearly provide notifications on the course to identify the pre-requisite units and the student's status. There will be a red warning if there are students enrolled who do not possess evidence of meeting the pre-requisites.

Although the system will automatically prompt this, Partners must review the course pre-requisite tab in the lead up to the course and make direct contact with students who have not yet provided information.

If the student provides evidence of the pre-requisite being achieved and the evidence matches the rules in this document, then the Partner can upload this as a manual certificate in the student's profile. It should be noted that the certificate should be uploaded under the course title "Pre-Requisite Requirements – Low Voltage Panel Rescue" as this is the evidence the system will be looking for.

### What if a student's evidence isn't accepted:

The Course Processing and Compliance Team will review all manually uploaded evidence to ensure it meets the requirements. If the student's evidence is not valid then the course will be returned to the Partner. The Partner will either need to supply valid evidence for the student or arrange for the student to undertake the required pre-requisite.

In the event the student is required to undertake the pre-requisite they must be withdrawn from the original course and reassessed on a date AFTER the date they obtained the pre-requisite. No certificate can be issued when the pre-requisites have been obtained after the date of the low voltage course assessment.